

## Colonial, Single Family - Morris Twp., NJ

\$ 509,000

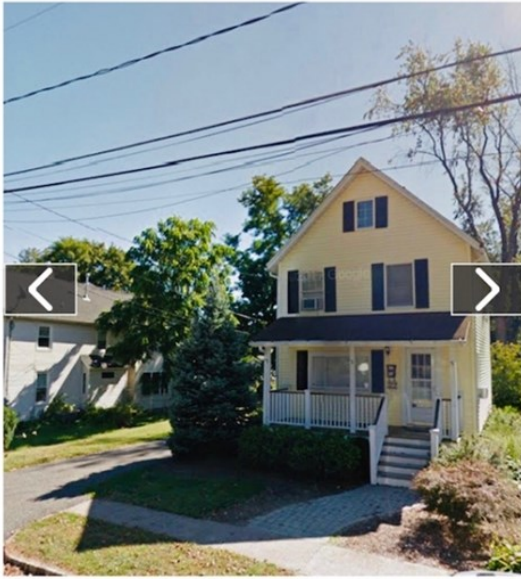

5123509

23 Gregory Ave, Morris Twp., NJ 07950-2309

- » Beds: 3 | Baths: 1 Full, 1 Half
- » MLS #: 3759020
- » Single Family | Lot: 6,970 ft<sup>2</sup>
- » More Info: [23GregoryAve.IsNowSold.com](http://23GregoryAve.IsNowSold.com)



Sell Buy Invest  
Contact Me today  
(201) 792-7601 (Hoboken Office)  
(973) 809-7045 (Mobile)  
(908) 688-3311 (Union Office)  
[forsalebydianerivera@gmail.com](mailto:forsalebydianerivera@gmail.com)  
<http://www.forsalebydianerivera.com>



Preferred Realty, Inc.  
1 Newark St.  
Units 1 and 2  
Hoboken, NJ 07030  
(201) 792-7601

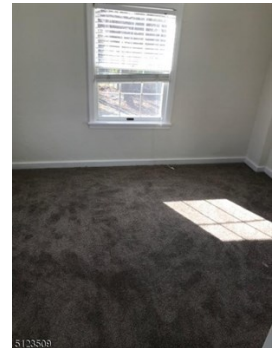
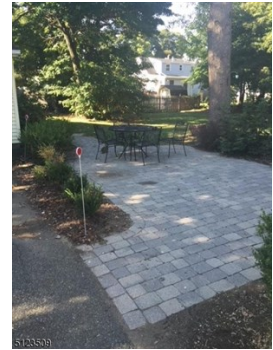

Move right in! This beautiful 3 bedrooms, 1 1/2 bath with a beautiful patio in a private backward, a cozy front porch and 2 car detached oversized garage is located walking distance from Morris Plains train station, with direct trains to NYC and Hoboken. Also close to local stores and restaurants. Living room and dinning rooms have beautiful hardwood floors, bedrooms have newer carpets. Walls are freshly painted in neutral colors. The house has a generator hookup. Kitchen is updated with stainless steal appliances and granite countertop.

